South Orange County Community College District
Board of Trustees Evaluation Workshop
May 14, 2011, 9:00

Discussion Outline

(Lunch break at 12 noon)

- Introductions and Ground Rules

- Board Evaluation Process & Rationale

- Board Evaluation Results
  - Employee Evaluations
  - Cabinet, Administrators, Managers
  - Faculty and Staff

- Board Self Evaluation Results
  - Areas of Strength and to Consider for Improvement

- District Challenges and Strategic Directions
  - Board Roles

- Action Plans and Board Tasks or Goals
  - Related to Board Performance
  - Related to District
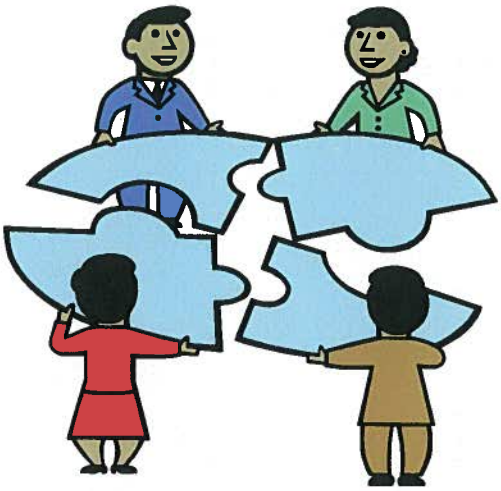
- Closing