

This is a step by step procedure on how to set up you Microsoft Exchange Account so that your email is forwarded to another account.

Open up Outlook web mail by going to <http://exchange.socccd.edu>

Log in with your full email address and the password you use to log onto your work computer.

Network Logon

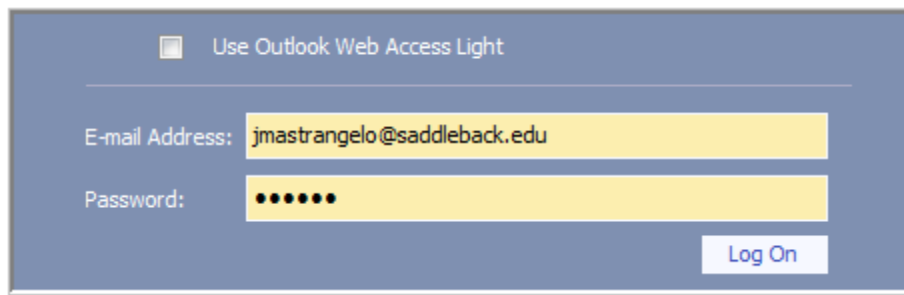

With Outlook Web mail open, go to the Options button at the top right

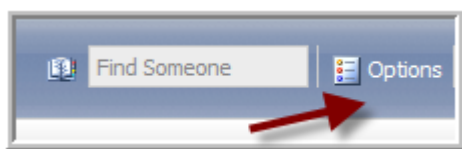

Select Rules, New Rules

Select Create a new rule for arriving messages

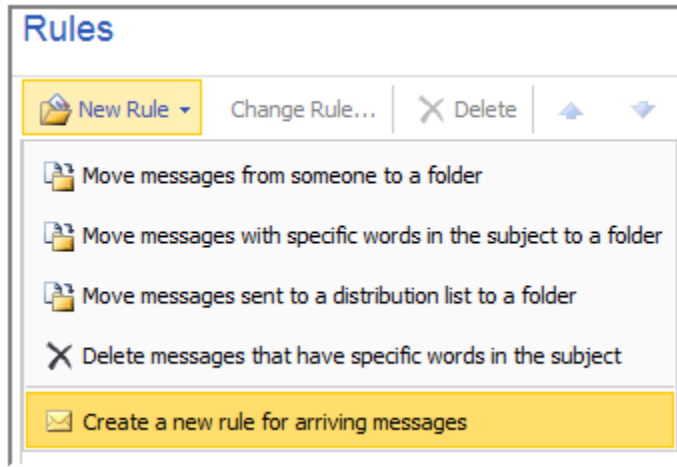

If the message below comes up,

Select Delete Disabled Rules

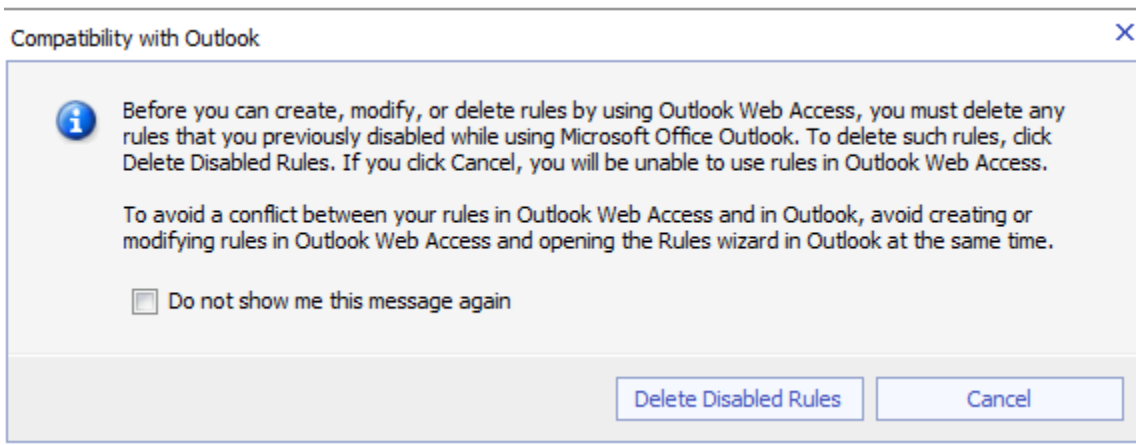

Select Forward or redirect

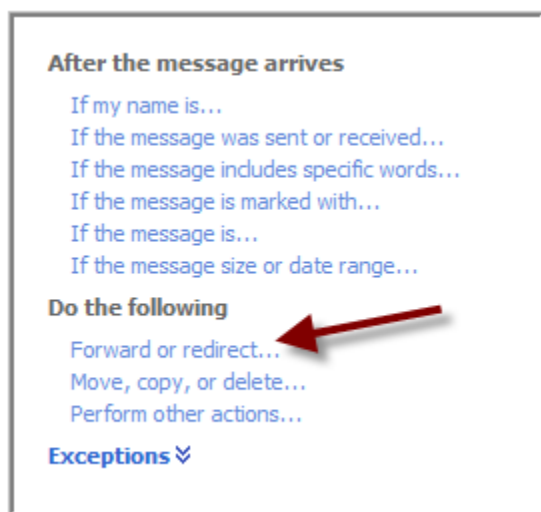

Check Forward the message to people or distribution lists

Or you can type an email address at the bottom of the screen.

Select a person from your distribution lists or type in their name.

Select Save after you have typed in an email or selected from the distribution list.
